

UNRECORDED

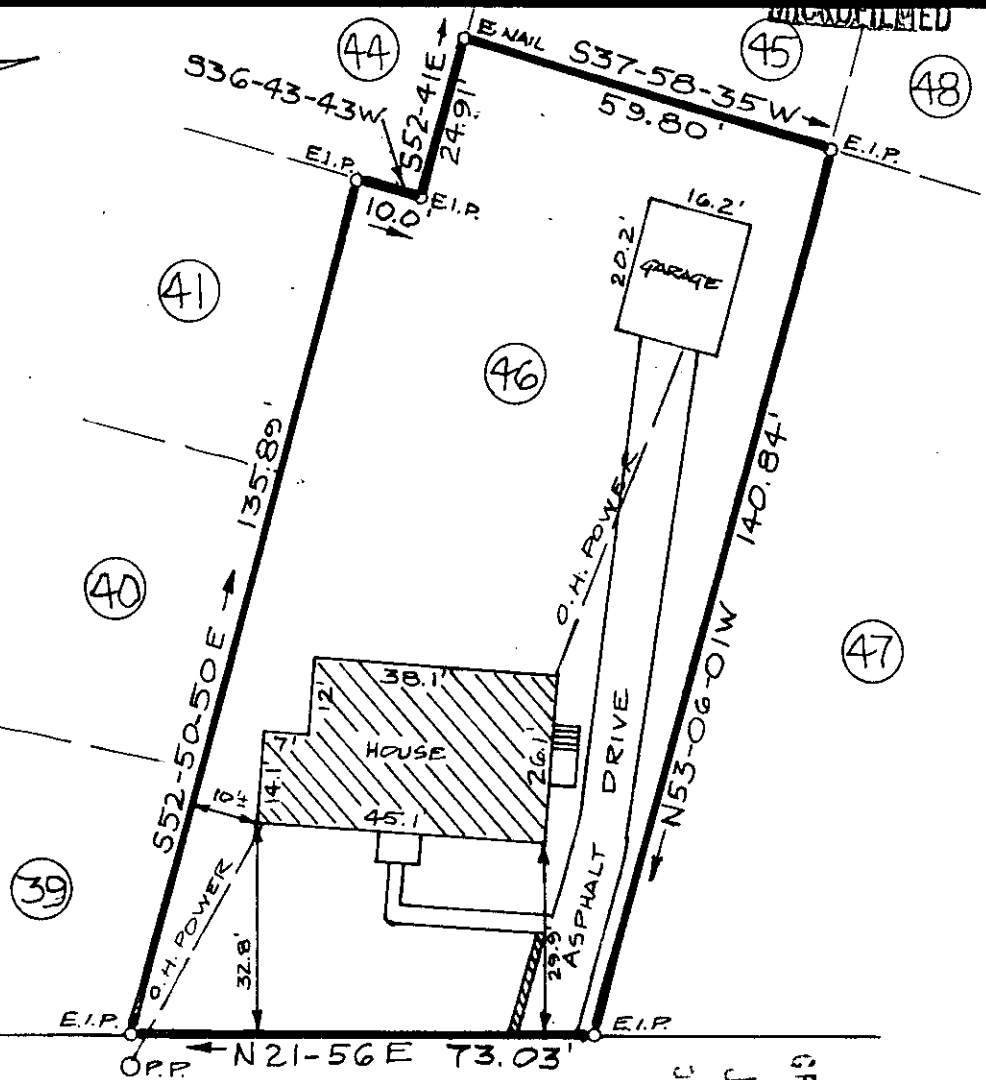

OAKVIEW DRIVE

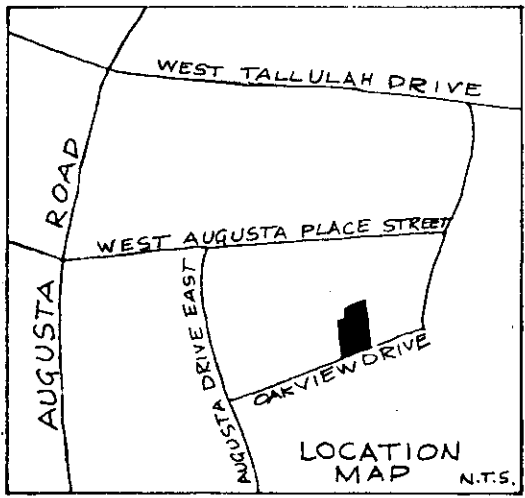
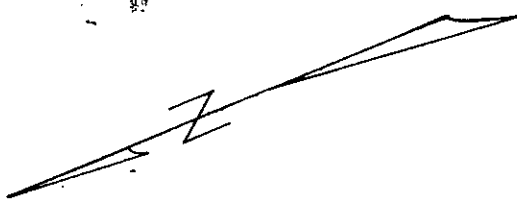
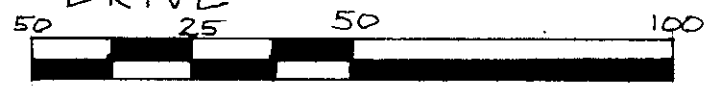

SCALE: 1"=30'

FILED  
GREENVILLE CO. S.C.  
JUL 1 2 39 PM '86  
JORNIE S. TANKERSLEY  
R.M.C.

269

PROPERTY OF  
**STEPHEN W. HARDY &**  
**CATHERINE K. CARLISLE**

GREENVILLE, GREENVILLE COUNTY, SOUTH CAROLINA

JUNE 26, 1986

JUL 1 1986

This is to certify that on June 26, 1986, I surveyed the property shown on this plat known as the major portion of Lot No. 46 of "Estate of D. W. Cochran and Property of Minnie P. Cochran" as recorded in the RMC Office for Greenville County in Plat Book "I" at Pages 92 and 93, and that the property lines, walls and buildings are as shown hereon, and that the building located on said lot does not project nor encroach on adjacent streets or property, and that no adjacent walls or buildings project nor encroach on said lot, and that no utility lines cross this lot except as may be shown hereon or for service thereto. The degree of accuracy is 1:10,000.

NOTE: This property is not located within a flood hazard area.

Survey by: Richard D. Wooten, Jr.  
Greenville, South Carolina

RECORDABLE PLAT

3 JUL 1 1986  
Richard D. Wooten, Jr.  
S. C. R. L. S. NO. 4678